

SETTING UP YOUR 1&1 MAIL

- **What's required to setup e-mail clients?**
- **Which e-mail programs can be used?**

- **Microsoft Outlook 2002 (for POP3)**
- **Microsoft Outlook 2002 (for IMAP)**
- **Microsoft Outlook Express (for POP3)**
- **Microsoft Outlook Express (for IMAP)**
- **Microsoft Outlook (for POP3)**
- **Microsoft Outlook (for IMAP)**

What is the required information to set up e-mail clients?

To configure an e-mail client you will need the following information.

FOR POP3 PROTOCOL

Server Type: POP3
Incoming Server: pop.1and1.com
Outgoing Server: smtp.1and1.com

Account name/Username: Mailbox number (m12345678-0 Can be found under E-mail Overview)
Password: Your E-mail Password

FOR IMAP PROTOCOL

Server Type: IMAP
Incoming Server: imap.1and1.com
Outgoing Server: smtp.1and1.com

Account name/Username: Mailbox number (m12345678-0 Can be found under E-mail Overview)
Password: Your E-mail Password

Which e-mail program can be used?

To read and write e-mail you may use virtually any mail client program, such as Microsoft Outlook Express, Netscape Messenger or Eudora Light.

SETTING UP YOUR 1&1 MAIL

How do I setup Microsoft Outlook 2002 to receive e-mail using POP3 protocol?

To set up Microsoft Outlook you will first have to acquire the necessary information by following the FAQ:

[What information is required to set up e-mail clients for POP3?](#)

1. Open Microsoft Outlook. Click "Tools" and select "E-mail Accounts"

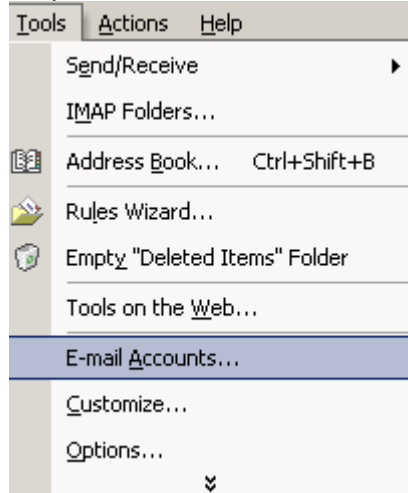

2. Select "Add a new e-mail account" and click "Next".

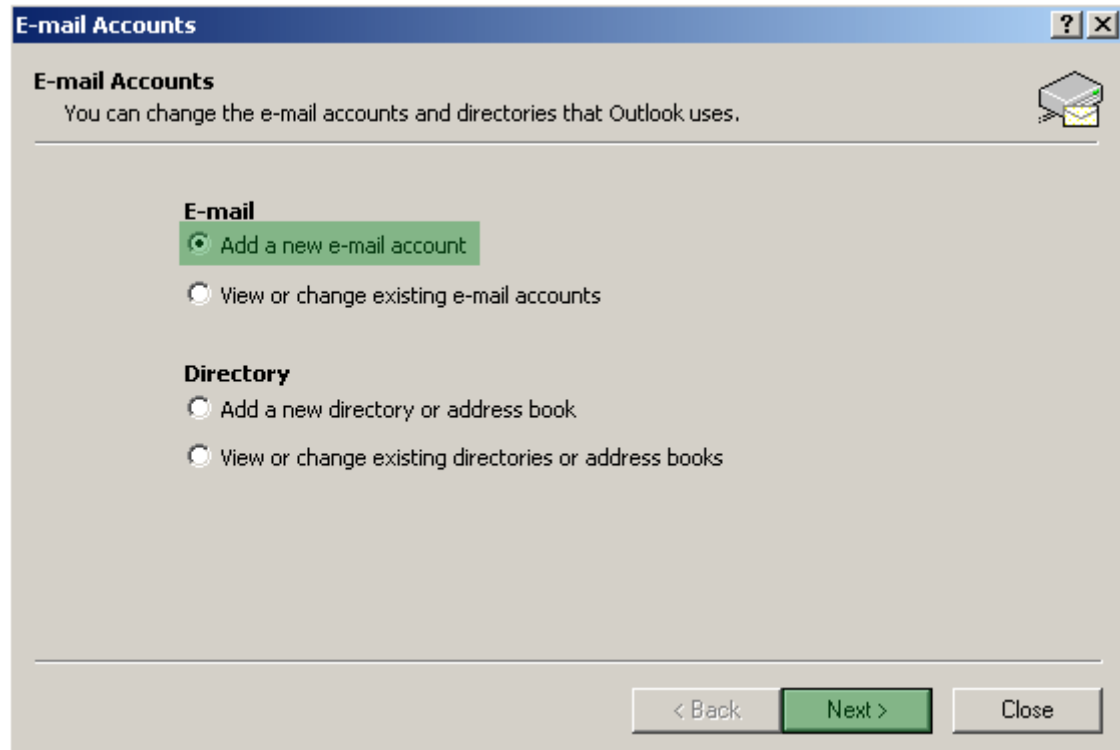

3. Choose "POP3" and click "Next".

SETTING UP YOUR 1&1 MAIL

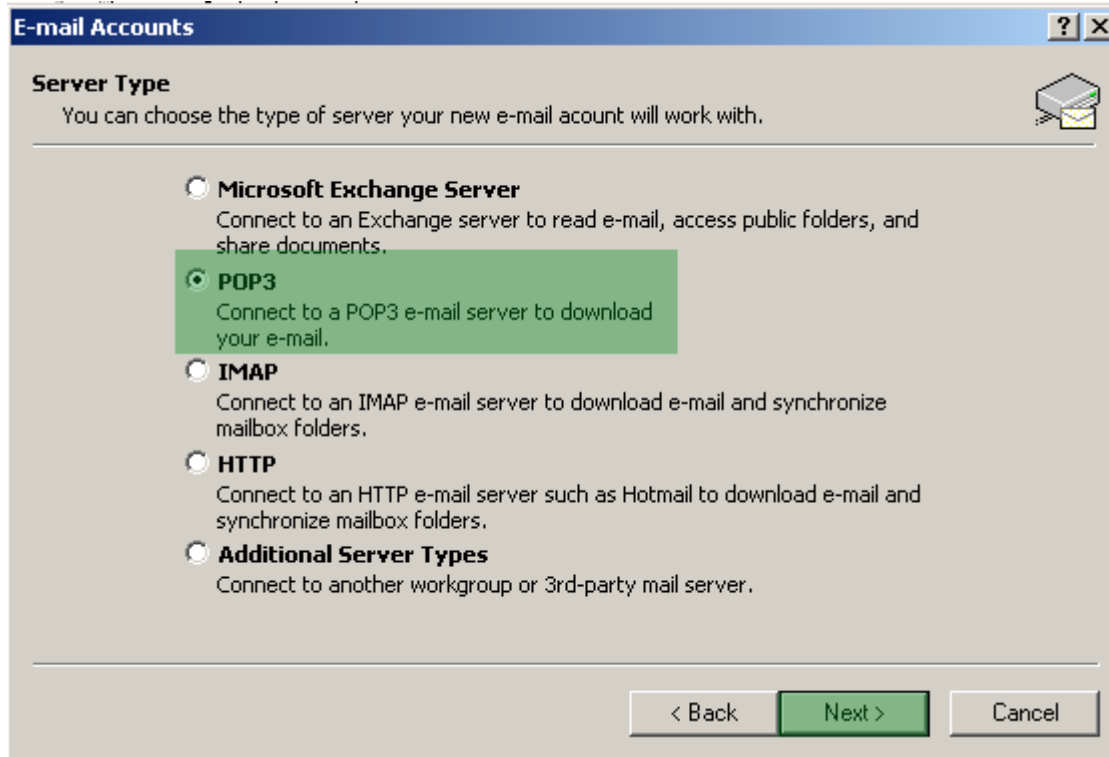

4. Enter the information highlighted in green. (User Name: your mailbox number)
Click "More Settings".

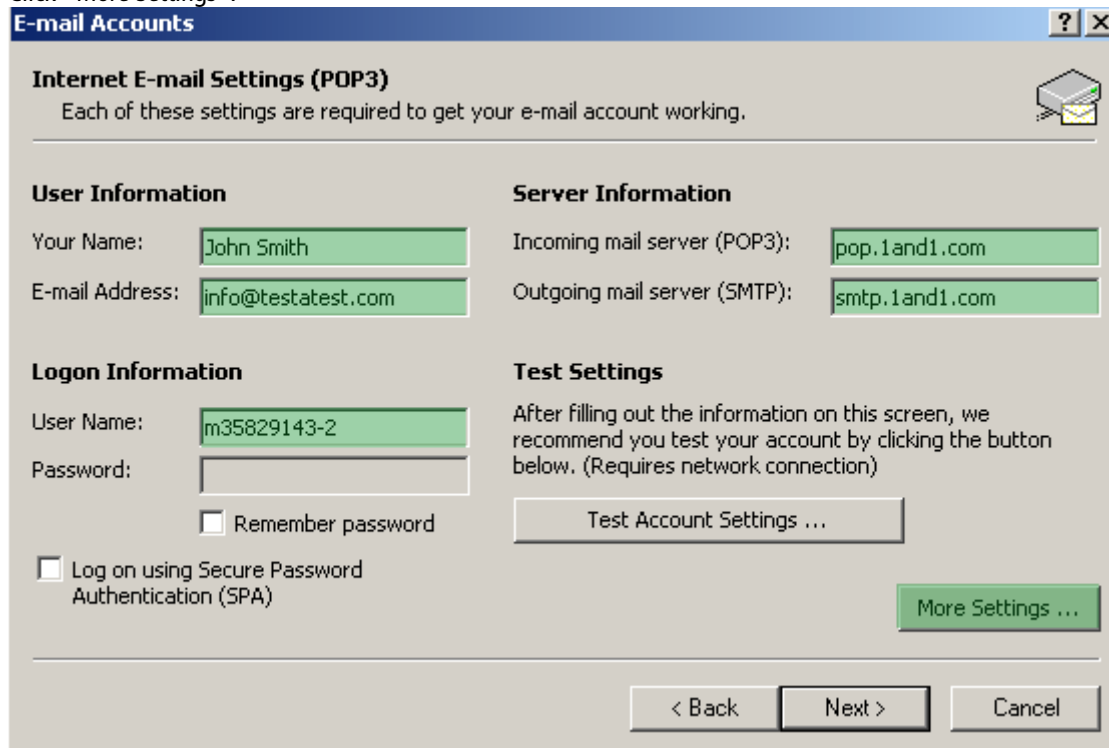

5. Select "Outgoing Server" tab then check "My Outgoing server (SMTP) requires authentication." and choose "Use same settings as my incoming mail server".

SETTING UP YOUR 1&1 MAIL

- My outgoing server (SMTP) requires authentication:
- Use same settings as my incoming mail server
- Log on using
 - User Name:
 - Password:
 - Remember password
- Log on using Secure Password Authentication
- Log on to incoming mail server before sending mail

At the bottom of the dialog, there are two buttons: 'OK' and 'Cancel'.

Click "OK" then "Next" and finally "Finish".

SETTING UP YOUR 1&1 MAIL

How do I setup Microsoft Outlook 2002 to receive e-mail using IMAP Protocol?

To set up Microsoft Outlook you will first have to acquire the necessary information by following the FAQ:

[What information is required to set up e-mail clients for IMAP accounts?](#)

1. Open Microsoft Outlook. Click "Tools" and select "E-mail Accounts"

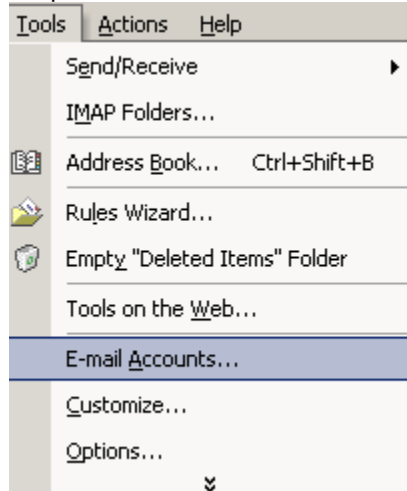

2. Select "Add a new e-mail account" and click "Next".

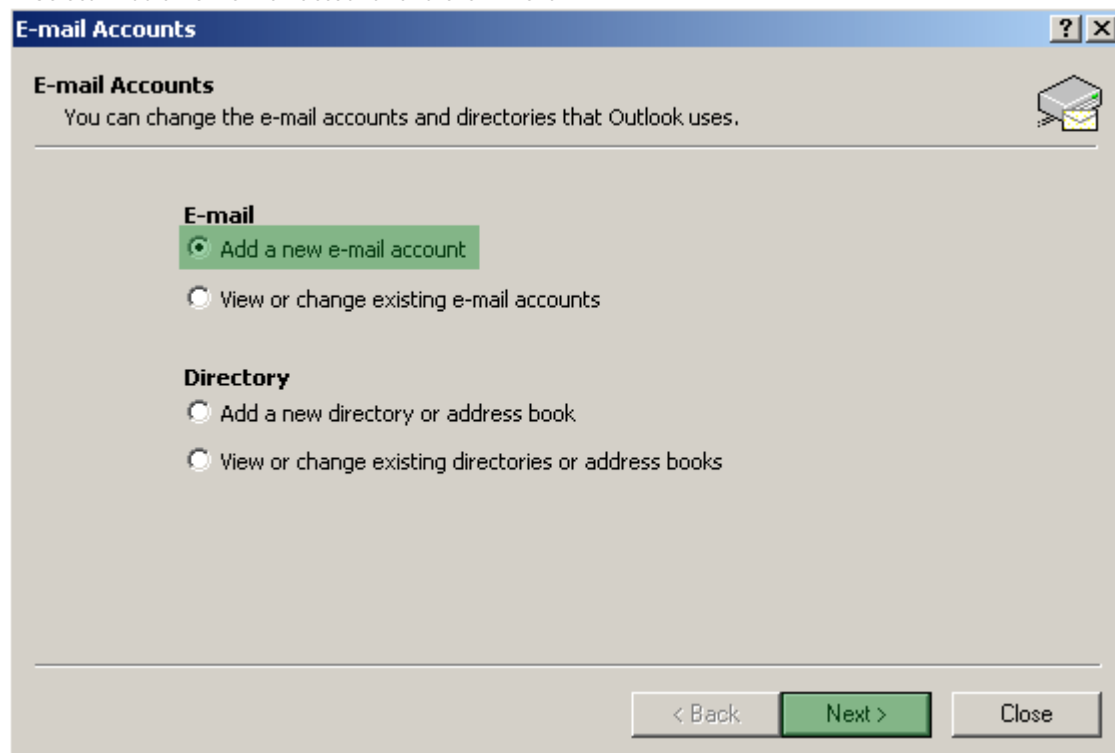

3. Choose "IMAP" and click "Next".

SETTING UP YOUR 1&1 MAIL

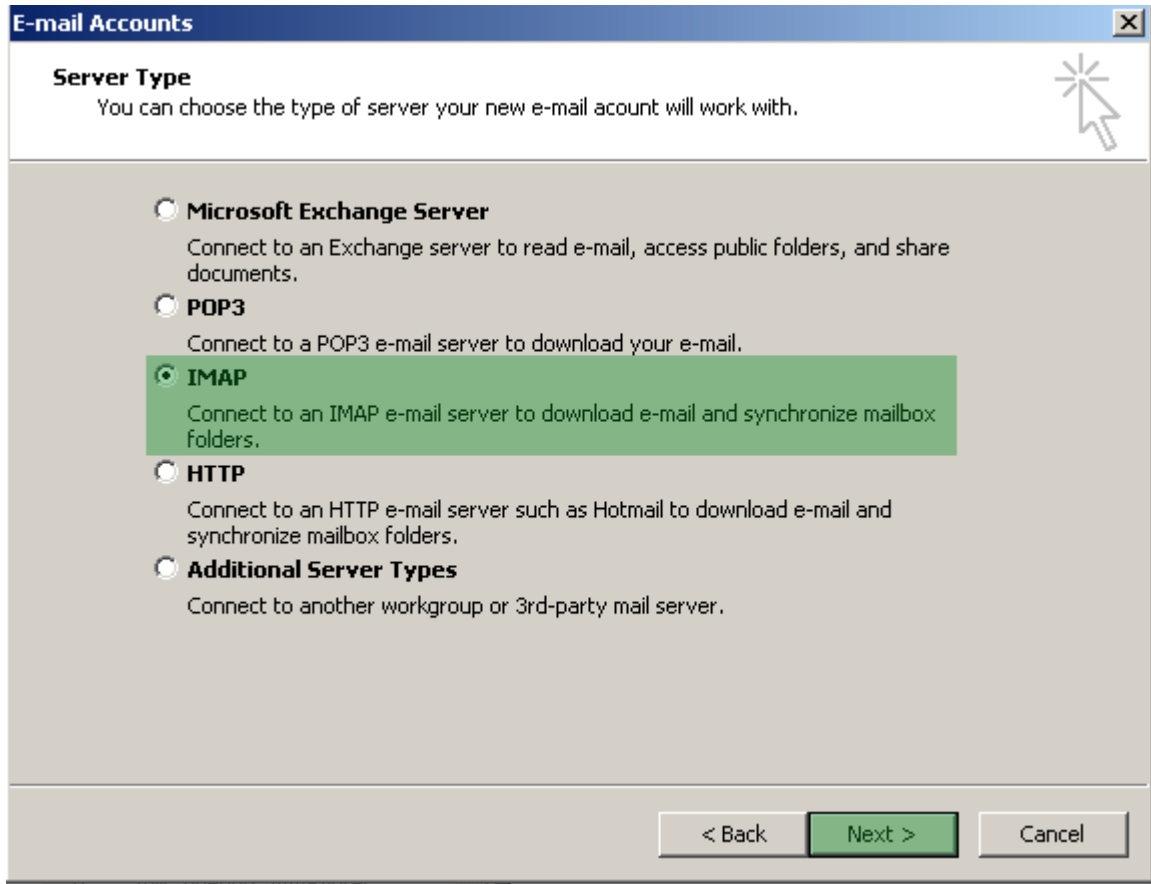

4. Enter the information highlighted in green. (User Name: your mailbox number)
Click "More Settings".

SETTING UP YOUR 1&1 MAIL

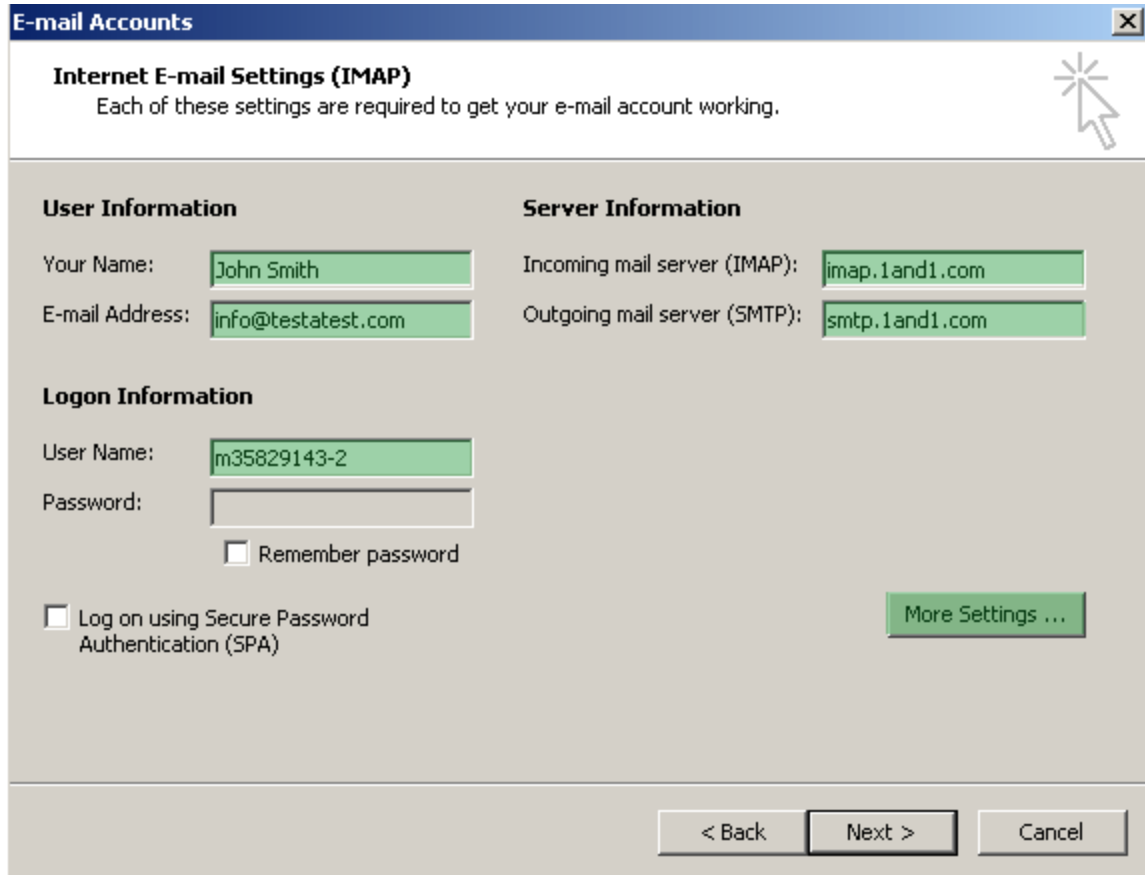

The settings are organized into three sections:

- User Information:**
 - Your Name:
 - E-mail Address:
- Server Information:**
 - Incoming mail server (IMAP):
 - Outgoing mail server (SMTP):
- Logon Information:**
 - User Name:
 - Password:
 - Remember password
 - Log on using Secure Password Authentication (SPA)

A "More Settings ..." button is located to the right of the Logon Information section. At the bottom of the dialog, there are three buttons: "< Back", "Next >", and "Cancel".

5. Select "Outgoing Server" tab then check "My Outgoing server (SMTP) requires authentication." and choose "Use same settings as my incoming mail server".

SETTING UP YOUR 1&1 MAIL

- My outgoing server (SMTP) requires authentication:
- Use same settings as my incoming mail server
- Log on using
 - User Name:
 - Password:
 - Remember password
- Log on using Secure Password Authentication
- Log on to incoming mail server before sending mail

At the bottom of the dialog box are two buttons: "OK" and "Cancel".

Click "OK" then "Next" and finally "Finish".

SETTING UP YOUR 1&1 MAIL

How do I setup Microsoft Outlook Express to receive e-mail using POP3 protocol?

To set up Microsoft Outlook Express you will first have to acquire the necessary information by following the FAQ:

[What information is required to set up e-mail clients for POP3?](#)

1. Open Outlook Express and click "Tools" and choose "Accounts".

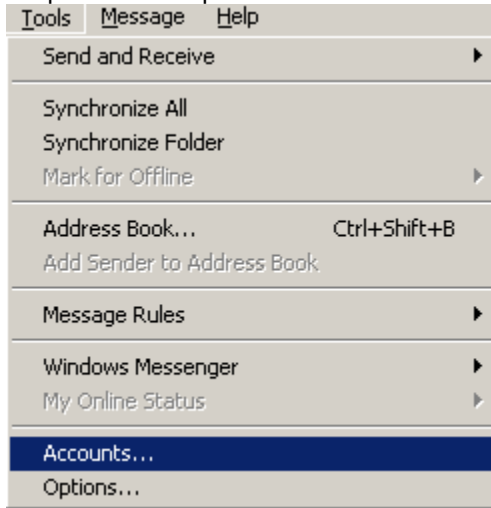

2. Select the "Mail" tab. Click "Add" and choose "Mail...".

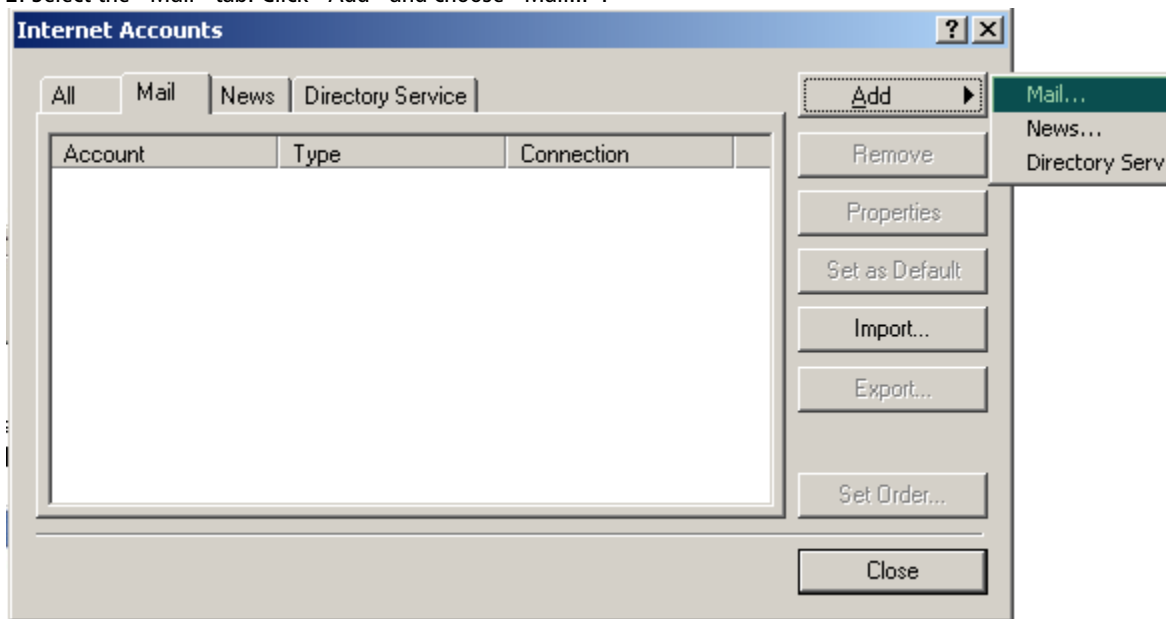

3. Enter a Display Name and click "Next".

SETTING UP YOUR 1&1 MAIL

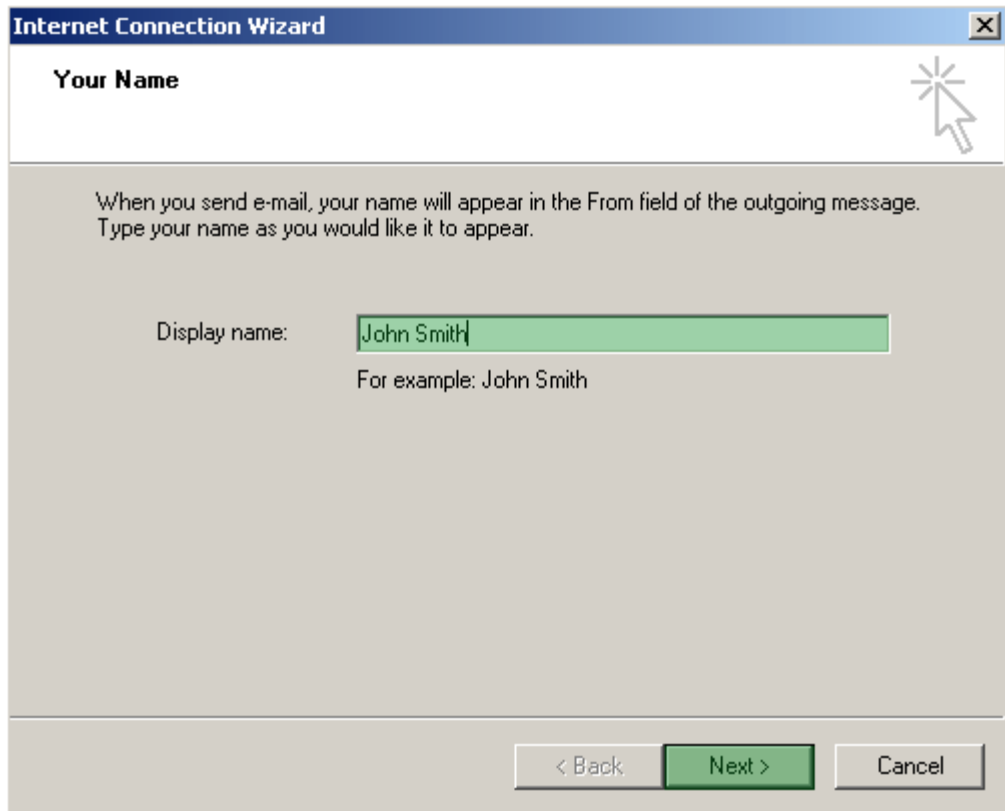

Internet Connection Wizard

Your Name

When you send e-mail, your name will appear in the From field of the outgoing message. Type your name as you would like it to appear.

Display name:

For example: John Smith

< Back Next > Cancel

4. Enter the e-mail address and click "Next".

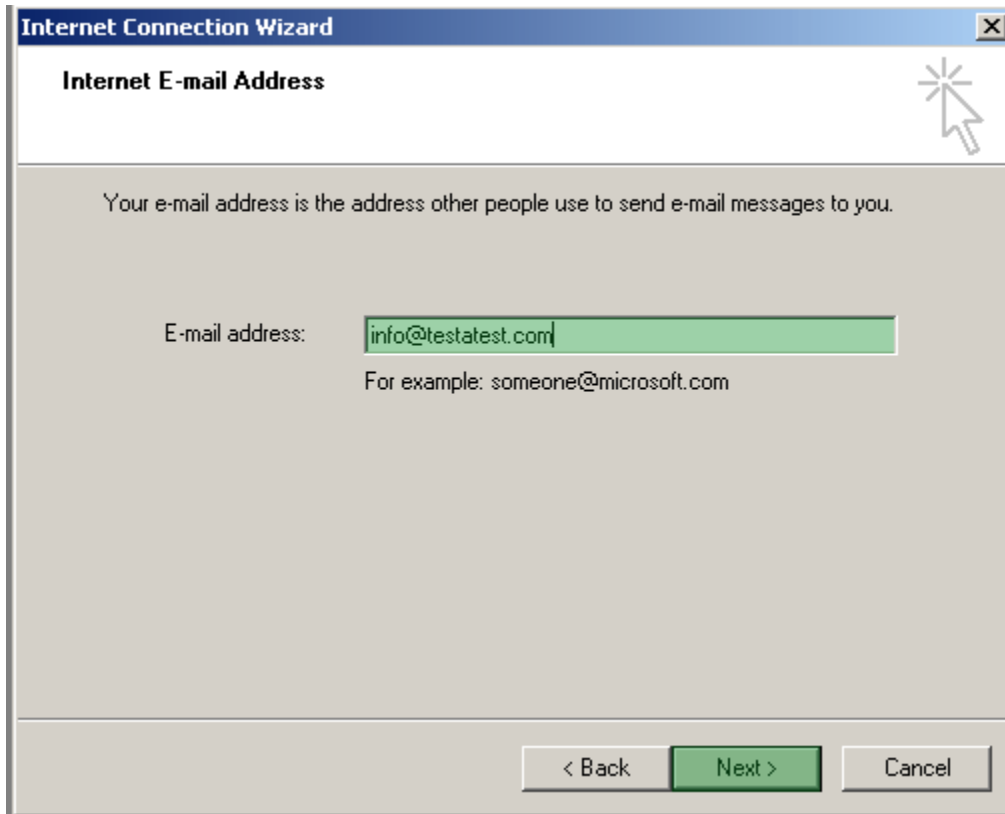

Internet Connection Wizard

Internet E-mail Address

Your e-mail address is the address other people use to send e-mail messages to you.

E-mail address:

For example: someone@microsoft.com

< Back Next > Cancel

SETTING UP YOUR 1&1 MAIL

5. Choose "POP3" and enter the following:
Incoming mail: pop.1and1.com
Outgoing mail: smtp.1and1.com
and click "Next".

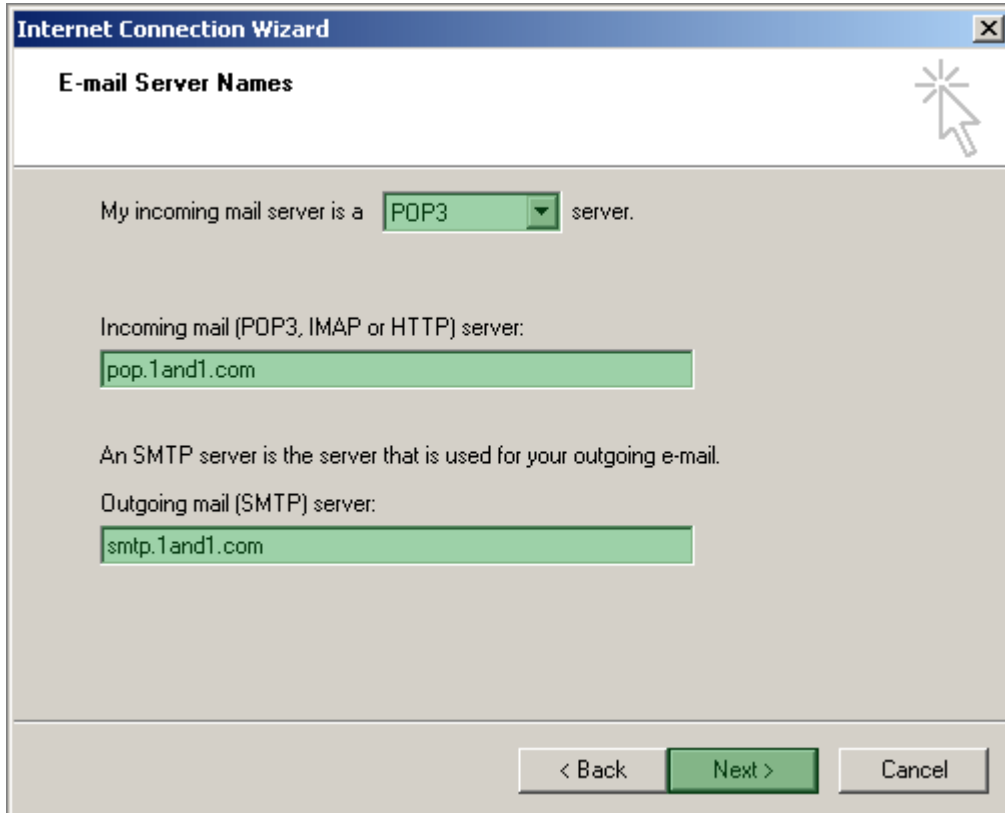

My incoming mail server is a server.

Incoming mail (POP3, IMAP or HTTP) server:

An SMTP server is the server that is used for your outgoing e-mail.
Outgoing mail (SMTP) server:

At the bottom of the window, there are three buttons: "< Back", "Next >" (highlighted in green), and "Cancel".

6. Enter the Account name. If you want the system to remember the password, check the box near "Remember Password" and enter the password. Click "Next".

SETTING UP YOUR 1&1 MAIL

Internet Connection Wizard [X]

Internet Mail Logon

Type the account name and password your Internet service provider has given you.

Account name:

Password:

Remember password

If your Internet service provider requires you to use Secure Password Authentication (SPA) to access your mail account, select the 'Log On Using Secure Password Authentication (SPA)' check box.

Log on using Secure Password Authentication (SPA)

< Back **Next >** Cancel

7. Finally click "Finish".

Internet Connection Wizard [X]

Congratulations

You have successfully entered all of the information required to set up your account.

To save these settings, click Finish.

< Back **Finish** Cancel

SETTING UP YOUR 1&1 MAIL

8. Now highlight the account and click on "Properties".

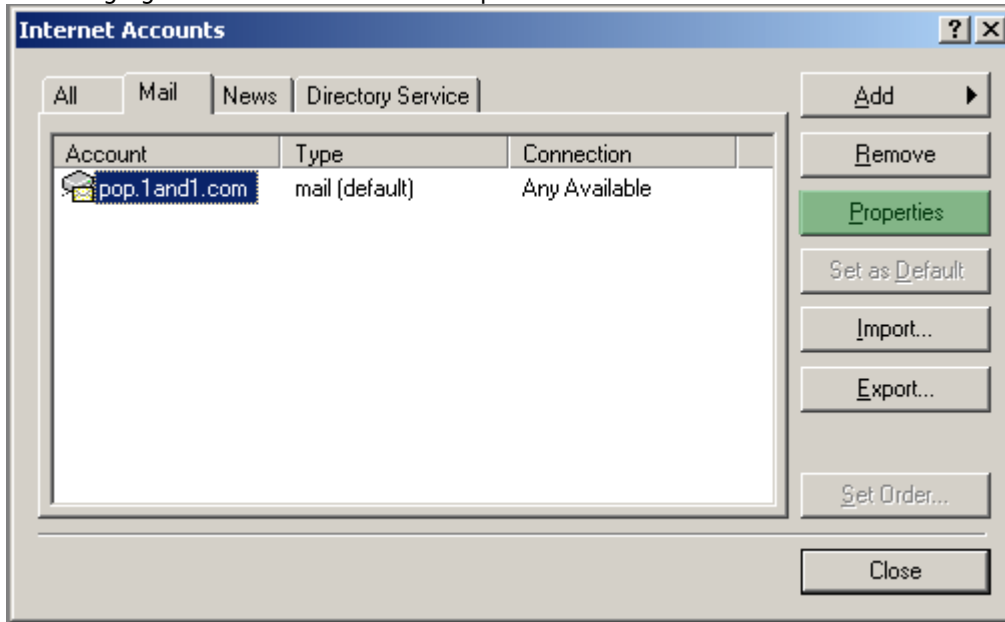

9. Choose the "Servers" tab. Check "My server requires authentication". Click "Settings".

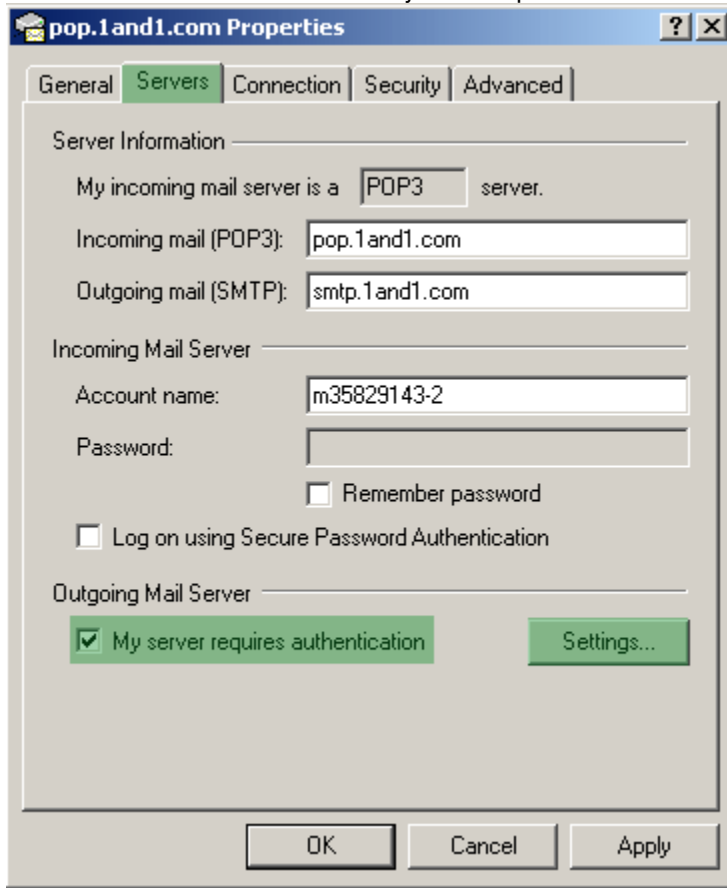

10. Choose "Use same settings as my incoming mail server" and click "OK".

SETTING UP YOUR 1&1 MAIL

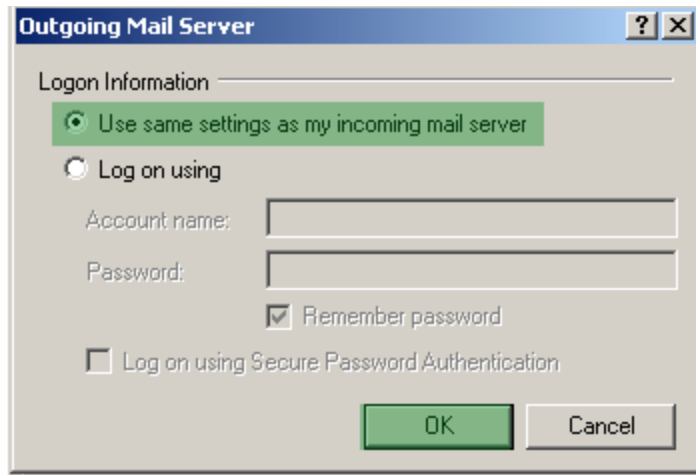

Outgoing Mail Server ? X

Logon Information

Use same settings as my incoming mail server

Log on using

Account name:

Password:

Remember password

Log on using Secure Password Authentication

OK Cancel

Finally click "Apply" and "OK" and close the "Internet Accounts" window.

SETTING UP YOUR 1&1 MAIL

How do I setup Microsoft Outlook Express to receive e-mail using IMAP Protocol?

To set up Microsoft Outlook Express you will first have to acquire the necessary information by following the FAQ:

[What information is required to set up e-mail clients for IMAP accounts?](#)

1. Open Outlook Express and click "Tools" and choose "Accounts".

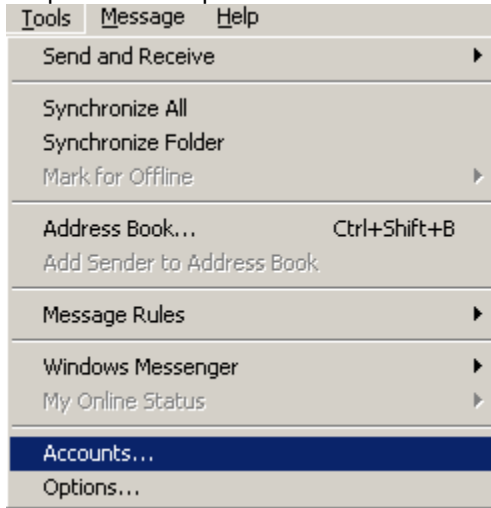

2. Select the "Mail" tab. Click "Add" and choose "Mail..."

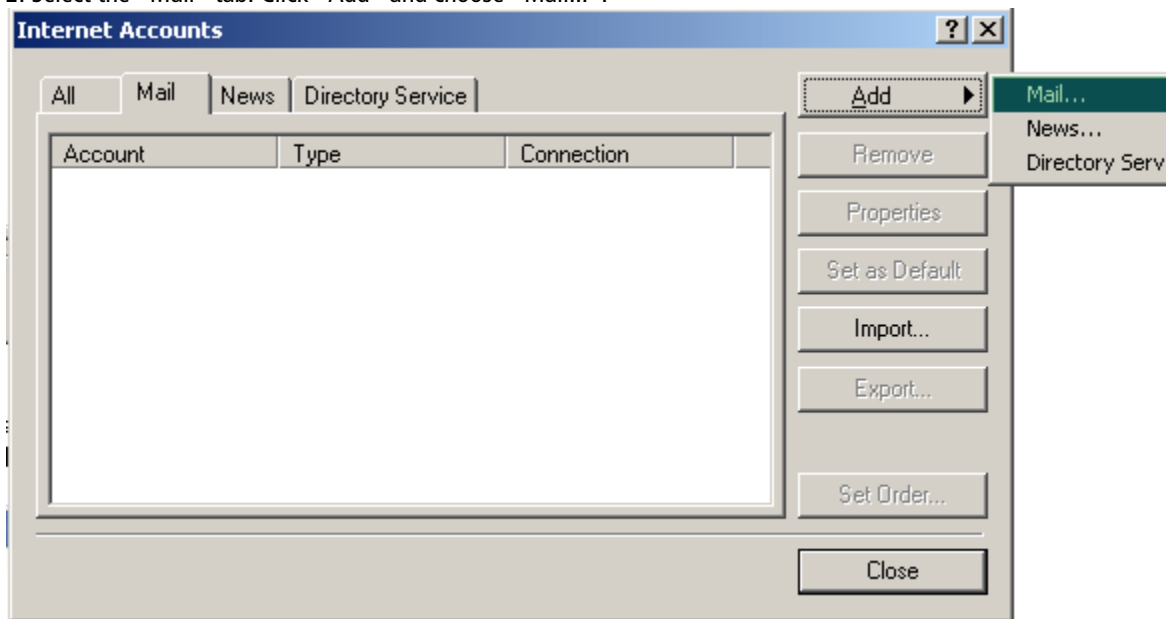

3. Enter a Display Name and click "Next".

SETTING UP YOUR 1&1 MAIL

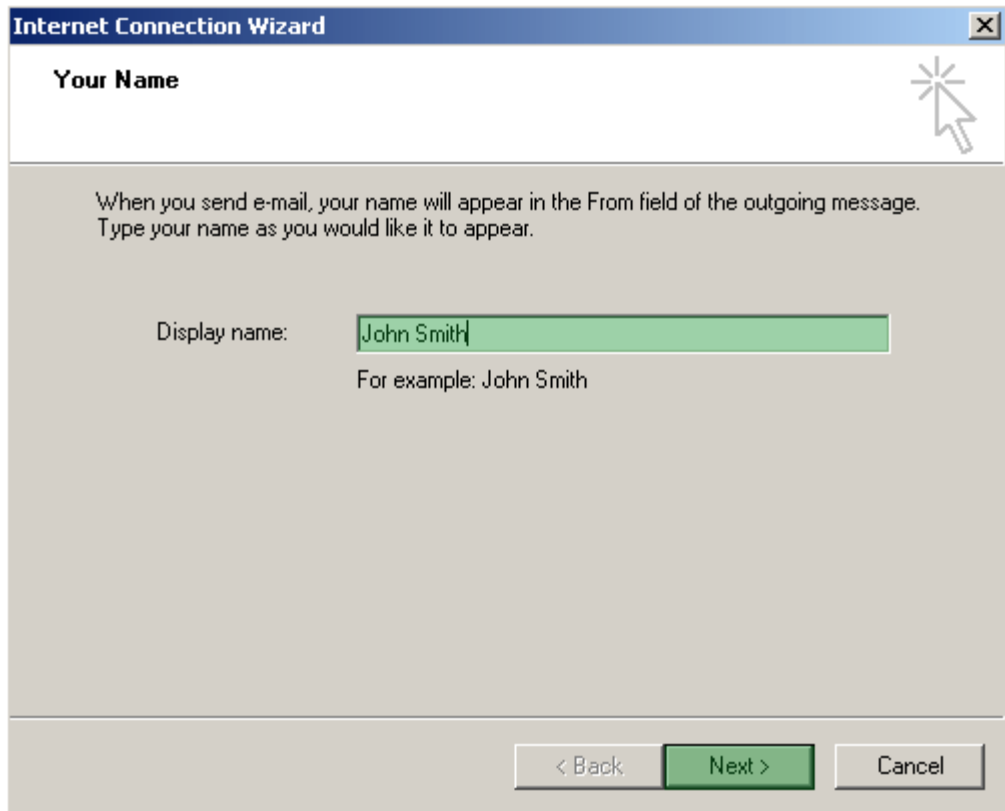

Internet Connection Wizard [X]

Your Name [Help icon]

When you send e-mail, your name will appear in the From field of the outgoing message.
Type your name as you would like it to appear.

Display name:

For example: John Smith

< Back **Next >** Cancel

4. Enter the e-mail address and click "Next".

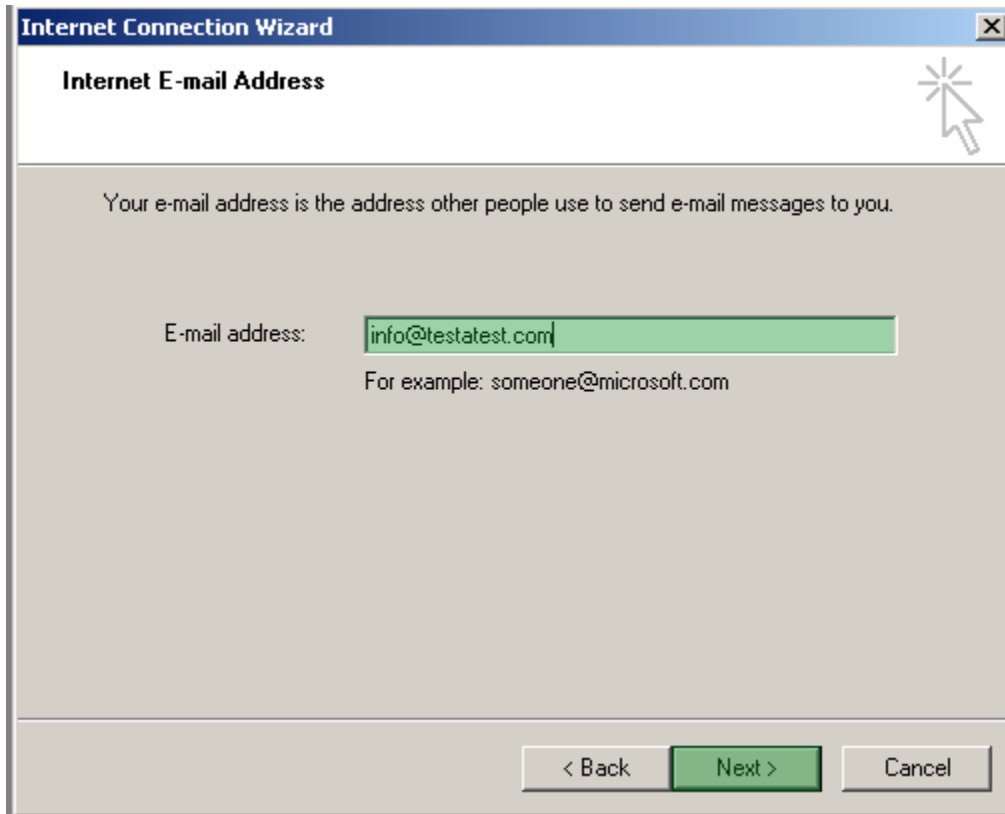

Internet Connection Wizard [X]

Internet E-mail Address [Help icon]

Your e-mail address is the address other people use to send e-mail messages to you.

E-mail address:

For example: someone@microsoft.com

< Back **Next >** Cancel

SETTING UP YOUR 1&1 MAIL

5. Choose "IMAP" and enter the following:

Incoming mail: imap.1and1.com

Outgoing mail: smtp.1and1.com

and click "Next".

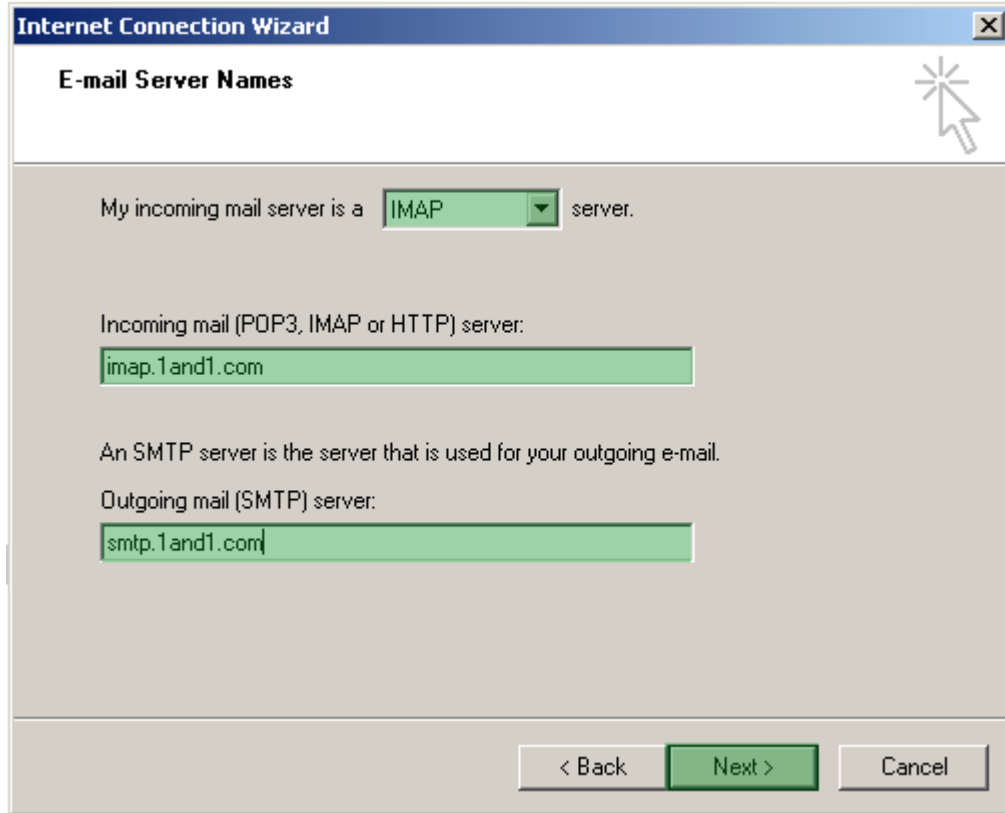

- "My incoming mail server is a server." (The dropdown menu is currently set to "IMAP")
- "Incoming mail (POP3, IMAP or HTTP) server:" followed by a text input field containing "imap.1and1.com".
- "An SMTP server is the server that is used for your outgoing e-mail."
- "Outgoing mail (SMTP) server:" followed by a text input field containing "smtp.1and1.com".

At the bottom of the window, there are three buttons: "< Back", "Next >" (highlighted in green), and "Cancel".

6. Enter the Account name. If you want the system to remember the password, check the box near "Remember Password" and enter the password. Click "Next".

SETTING UP YOUR 1&1 MAIL

Internet Connection Wizard [X]

Internet Mail Logon

Type the account name and password your Internet service provider has given you.

Account name:

Password:

Remember password

If your Internet service provider requires you to use Secure Password Authentication (SPA) to access your mail account, select the 'Log On Using Secure Password Authentication (SPA)' check box.

Log on using Secure Password Authentication (SPA)

< Back Next > Cancel

7. Finally click "Finish".

Internet Connection Wizard [X]

Congratulations

You have successfully entered all of the information required to set up your account.

To save these settings, click Finish.

< Back Finish Cancel

SETTING UP YOUR 1&1 MAIL

8. Now highlight the account and click on "Properties".

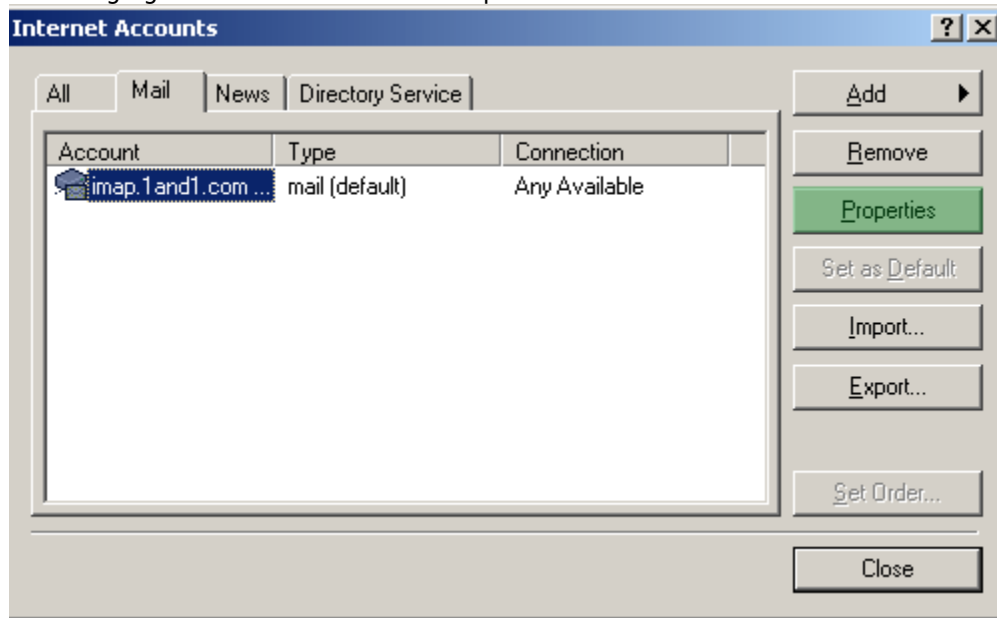

9. Choose the "Servers" tab. Check "My server requires authentication". Click "Settings".

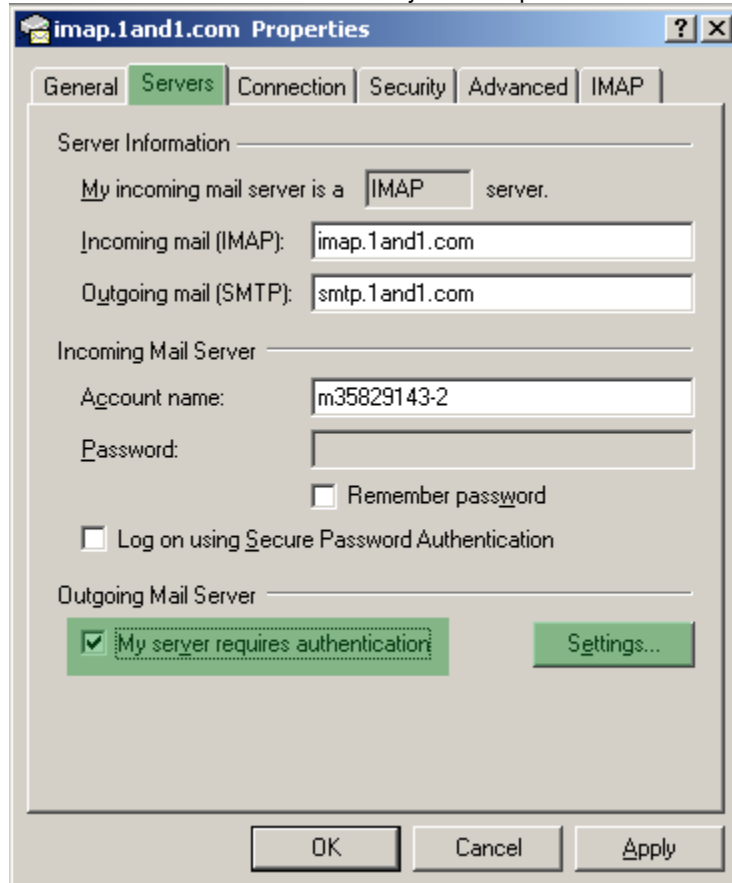

10. Choose "Use same settings as my incoming mail server" and click "OK".

SETTING UP YOUR 1&1 MAIL

Outgoing Mail Server

Logon Information

Use same settings as my incoming mail server

Log on using

Account name:

Password:

Remember password

Log on using Secure Password Authentication

OK Cancel

Finally click "Apply" and "OK" and close the "Internet Accounts" window.

SETTING UP YOUR 1&1 MAIL

How do I setup Microsoft Outlook to receive e-mail using POP3 protocol?

To set up Microsoft Outlook you will first have to acquire the necessary information by following the FAQ:

[What information is required to set up e-mail clients for POP3?](#)

1. Open Microsoft Outlook 2003. Click "Tools" and select "E-mail Accounts..."

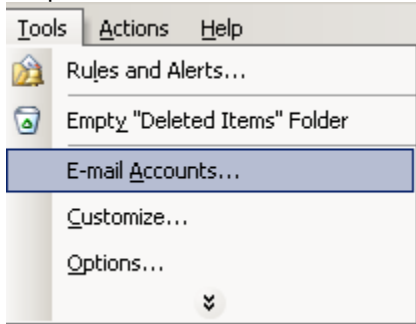

2. Select "Add a new e-mail account" and click "Next".

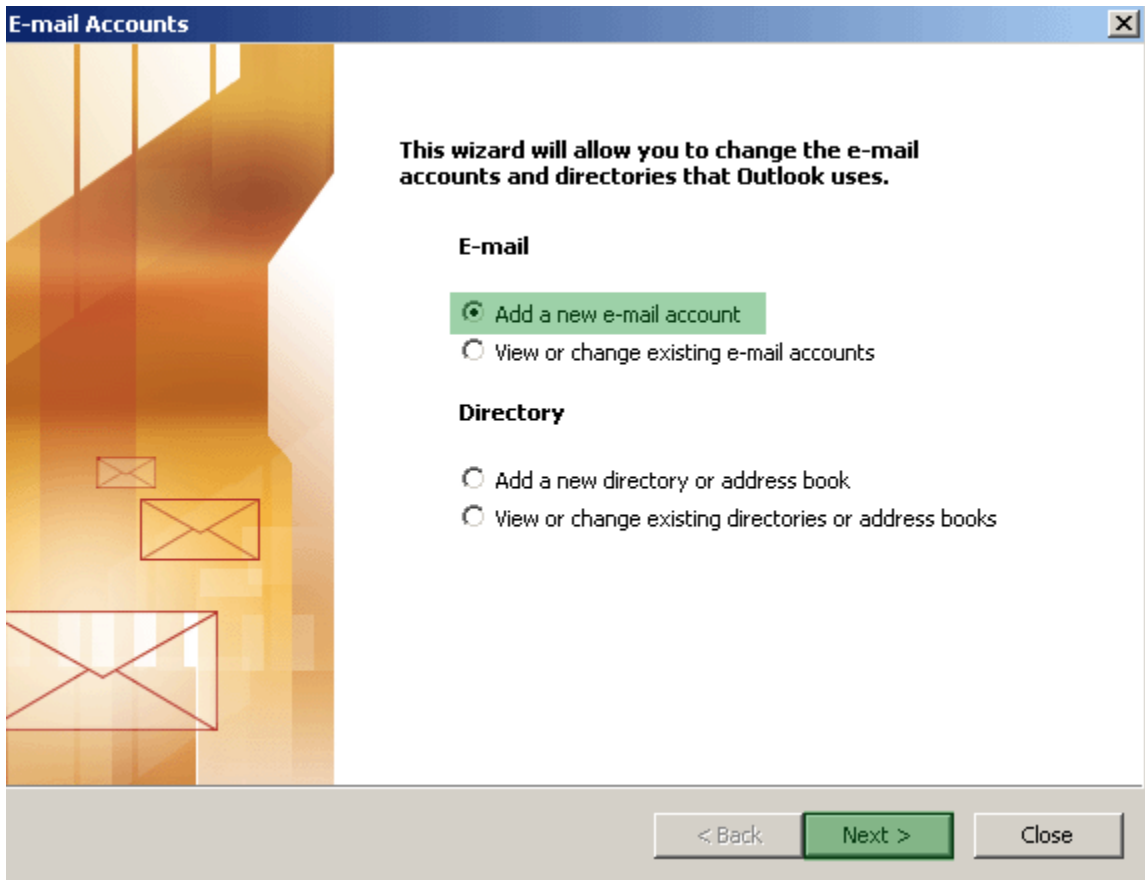

3. Choose "POP3" and click "Next".

SETTING UP YOUR 1&1 MAIL

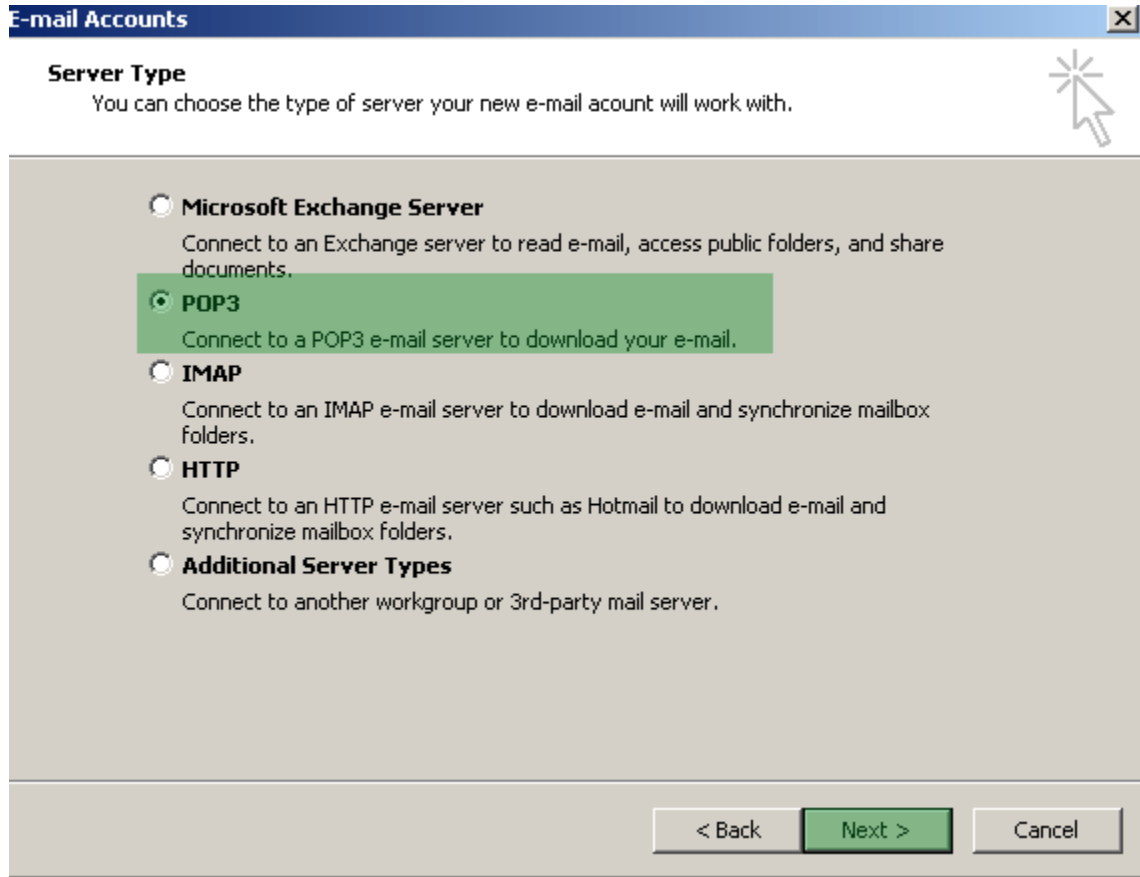

4. Enter the information highlighted in green. (User Name: your mailbox number)
Click "More Settings".

SETTING UP YOUR 1&1 MAIL

The main content area is divided into four sections:

- User Information:** "Your Name:" with the text "John Smith" in a green box; "E-mail Address:" with the text "info@testatest.com" in a green box.
- Server Information:** "Incoming mail server (POP3):" with the text "pop.1and1.com" in a green box; "Outgoing mail server (SMTP):" with the text "smtp.1and1.com" in a green box.
- Logon Information:** "User Name:" with the text "m35829143-2" in a green box; "Password:" with an empty text box; a checkbox labeled "Remember password" which is unchecked; and a checkbox labeled "Log on using Secure Password Authentication (SPA)" which is also unchecked.
- Test Settings:** A paragraph of text: "After filling out the information on this screen, we recommend you test your account by clicking the button below. (Requires network connection)". Below this text is a button labeled "Test Account Settings ...".

At the bottom right of the main content area is a green button labeled "More Settings ...". At the bottom of the window are three buttons: "< Back", "Next >", and "Cancel".

5. Select "Outgoing Server" tab then check "My Outgoing server (SMTP) requires authentication." and choose "Use same settings as my incoming mail server".

SETTING UP YOUR 1&1 MAIL

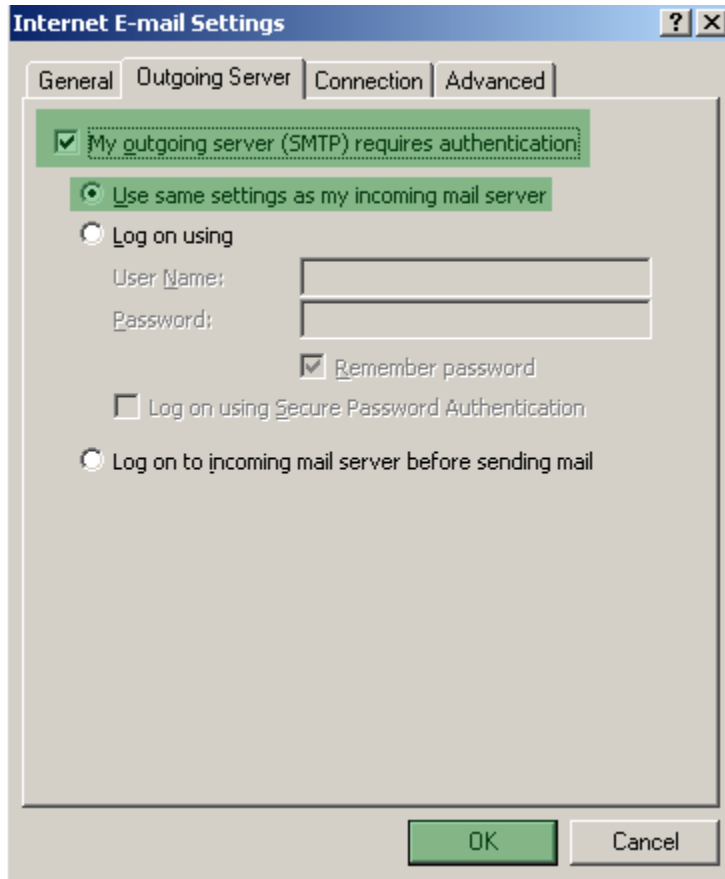

Click "OK" then "Next" and finally "Finish".

SETTING UP YOUR 1&1 MAIL

How do I setup Microsoft Outlook to receive e-mail using IMAP protocol?

To set up Microsoft Outlook you will first have to acquire the necessary information by following the FAQ:

[What information is required to set up e-mail clients for IMAP accounts?](#)

1. Open Microsoft Outlook 2003. Click "Tools" and select "E-mail Accounts..."

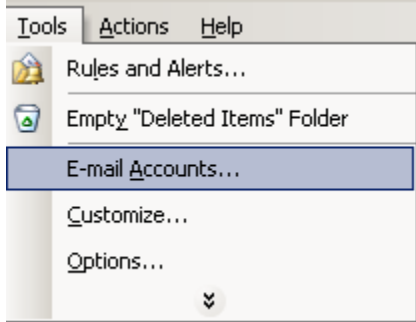

2. Select "Add a new e-mail account" and click "Next".

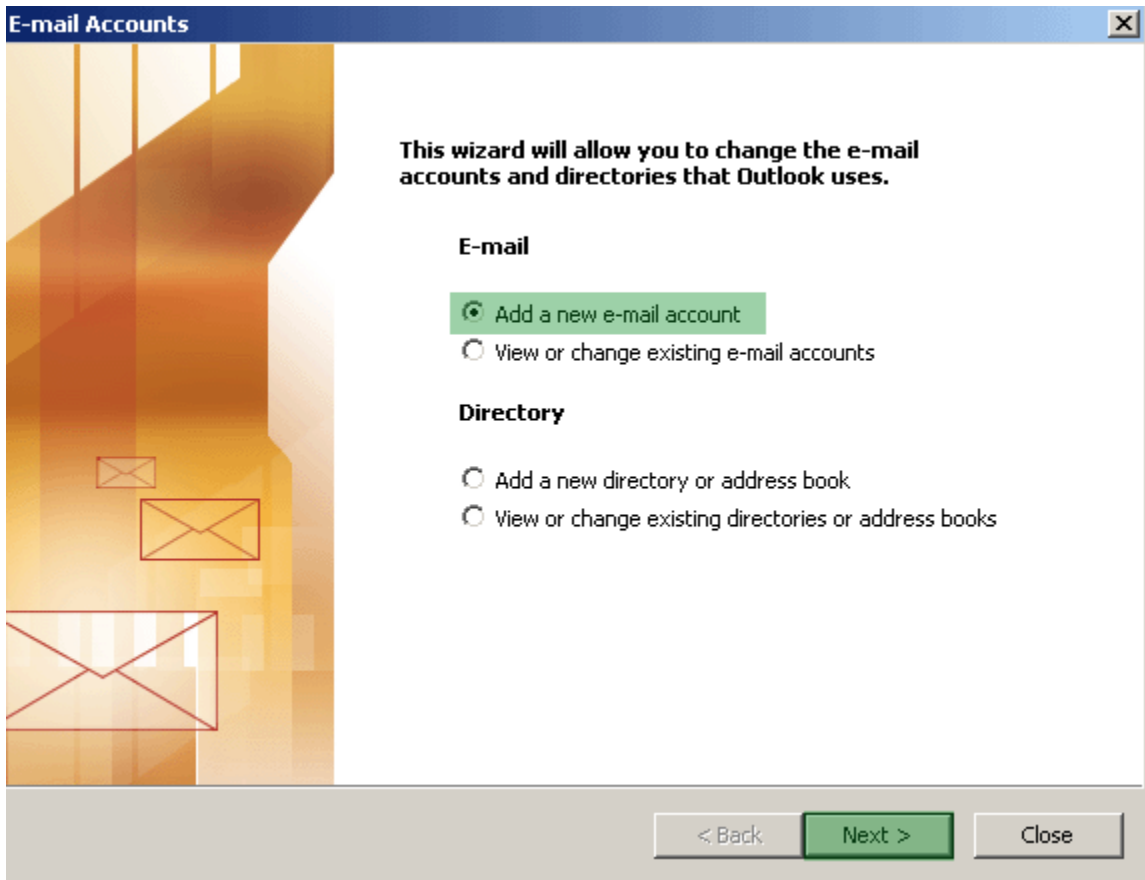

3. Choose "IMAP" and click "Next".

SETTING UP YOUR 1&1 MAIL

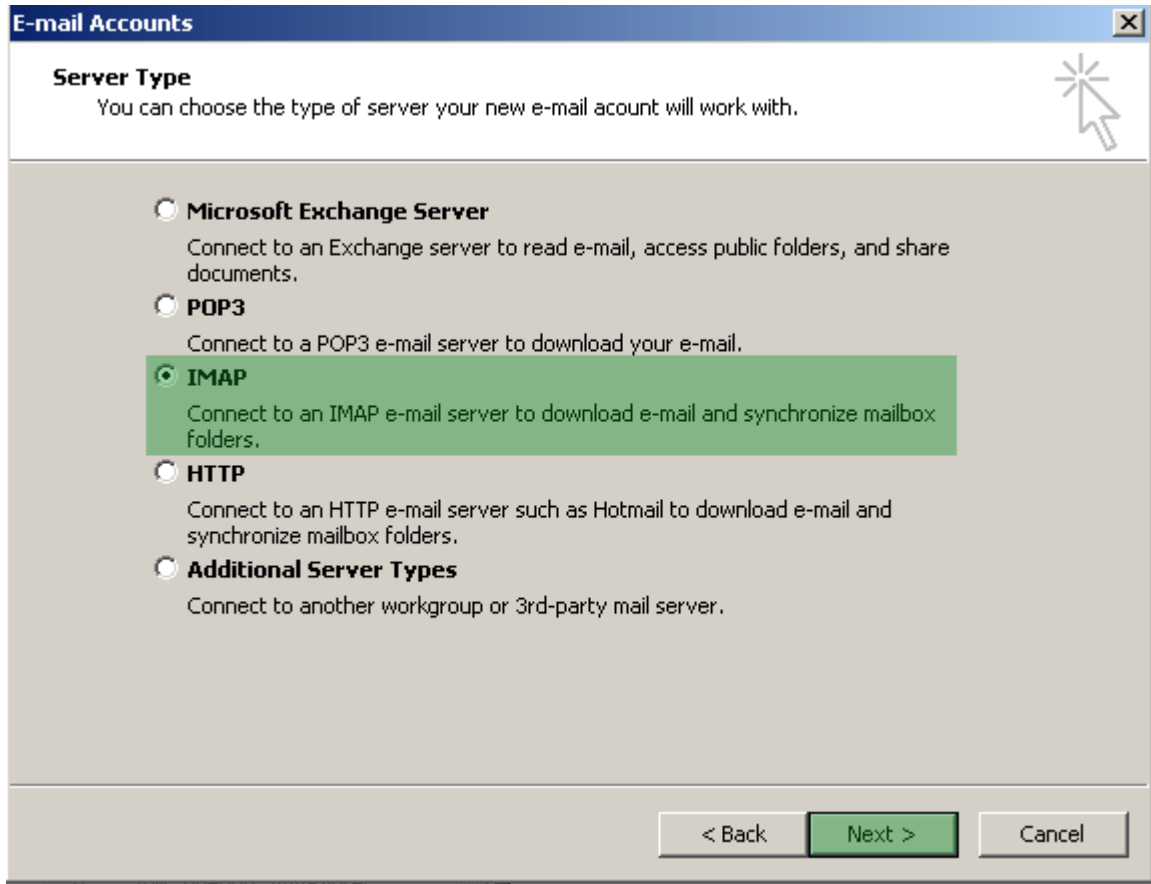

4. Enter the information highlighted in green. (User Name: your mailbox number)
Click "More Settings".

SETTING UP YOUR 1&1 MAIL

The main content area is divided into three sections:

- User Information:** "Your Name:" with the text "John Smith" and "E-mail Address:" with the text "info@testatest.com".
- Server Information:** "Incoming mail server (IMAP):" with the text "imap.1and1.com" and "Outgoing mail server (SMTP):" with the text "smtp.1and1.com".
- Logon Information:** "User Name:" with the text "m35829143-2", a "Password:" field, and a checkbox labeled "Remember password".

At the bottom of the main content area, there is a checkbox labeled "Log on using Secure Password Authentication (SPA)" and a button labeled "More Settings ...".

At the bottom of the dialog box, there are three buttons: "< Back", "Next >", and "Cancel".

5. Select "Outgoing Server" tab then check "My Outgoing server (SMTP) requires authentication." and choose "Use same settings as my incoming mail server".

SETTING UP YOUR 1&1 MAIL

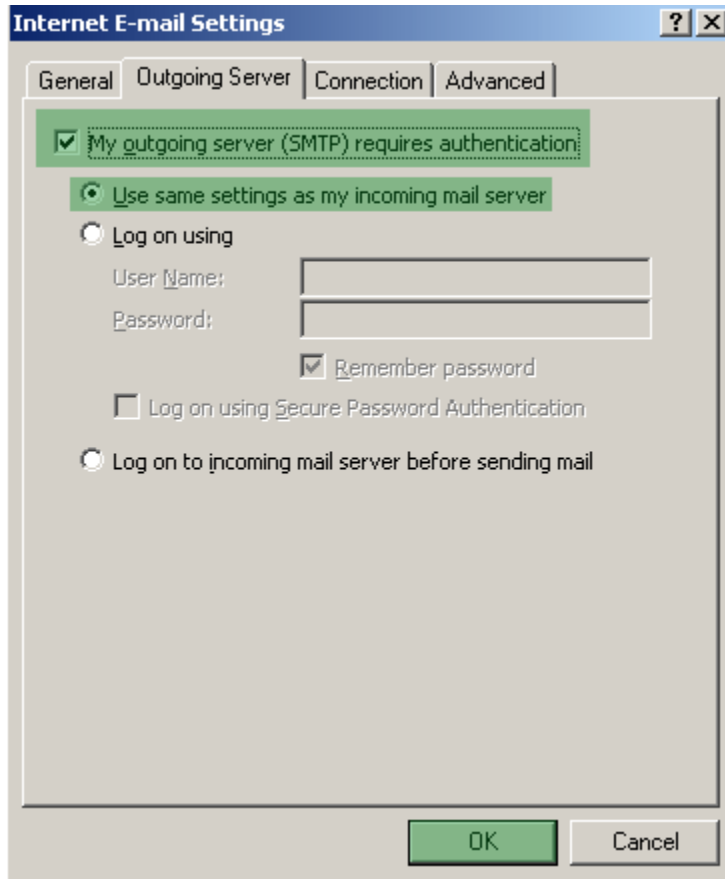

Click "OK" then "Next" and finally "Finish".